Continente Americano

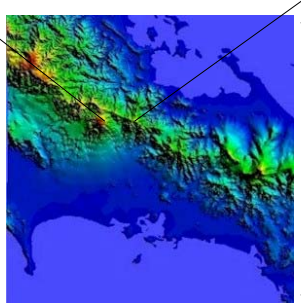

Provincia de Chiriquí

República de Panamá

From downtown up north toward Los Naranjos, entrance toEl Huacal
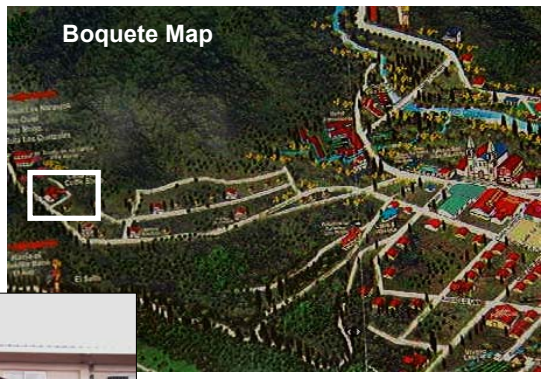
Del centro de Bajo Boquete ruta norte hacia Los Naranjos, entrada a El Huacal